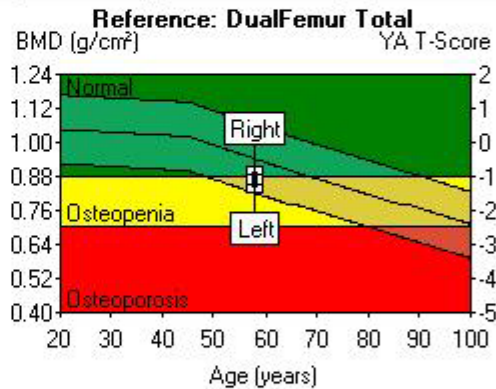
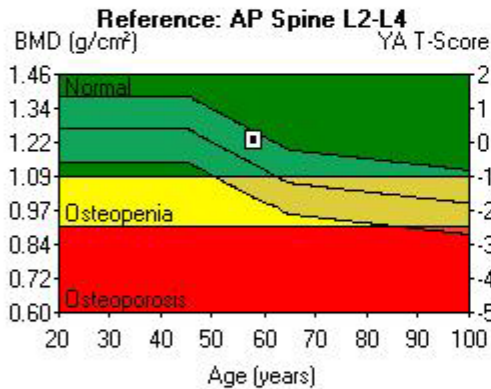
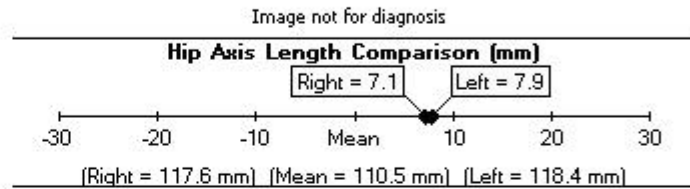
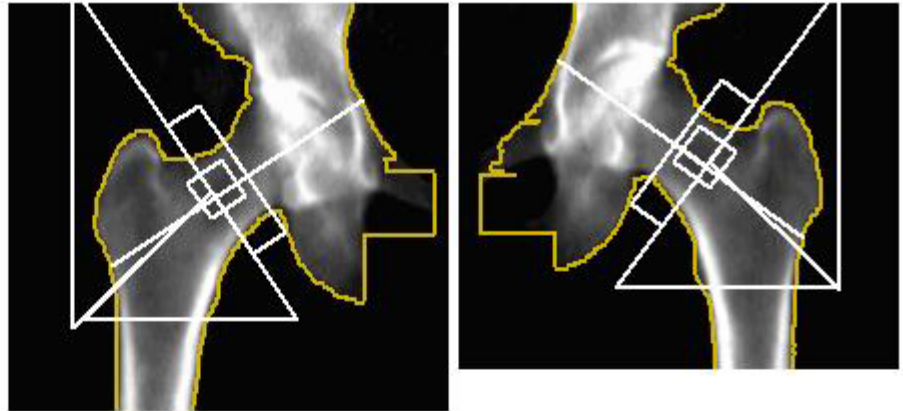

Image not for diagnosis



Region	¹ BMD (g/cm ²)	^{2,7} Young-Adult T-Score	³ Age-Matched Z-Score	¹¹ WHO Classification
AP Spine L2-L4	1.222	0.0	0.7	Normal
DualFemur Total				
Left	0.854	-1.2	-0.7	Osteopenia
Right	0.883	-1.0	-0.5	Normal
Mean	0.868	-1.1	-0.6	Osteopenia
Difference	0.028	0.2	0.2	-

1 - Statistically 68% of repeat scans fall within 1SD (± 0.010 g/cm² for AP Spine L2-L4); (± 0.010 g/cm² for DualFemur Total Mean)

2 - USA (ages 20-40) AP Spine Reference Population (v105); USA (ages 20-40) Femur Reference Population (v105)

3 - AP Spine Matched for Age, Weight (females 25-100 kg), Ethnic; DualFemur Matched for Age, Weight (females 25-100 kg), Ethnic

7 - DualFemur Total Mean T-Score difference is 0.2. Asymmetry is None.

11 - World Health Organization - Definition of Osteoporosis and Osteopenia for Caucasian Women: Normal = T-Score at or above -1.0 SD; Osteopenia = T-Score between -1.0 and -2.5 SD; Osteoporosis = T-Score at or below -2.5 SD; (WHO definitions only apply when a young healthy Caucasian Women reference database is used to determine T-Scores.)